

## Prominent Eyes

The eyelid is more prominent than the brow bone. This technique will darken the lid to give the illusion of deeper set eyes.

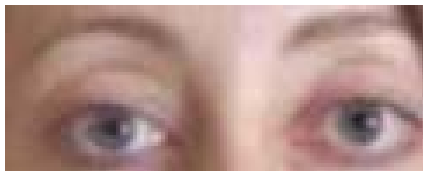

1. Highlighter shade: Apply to brow bone only
2. Midtone shade: Start at the base of your upper lash line and bring the color up and over your entire lid, all the way up to your browbone.
3. Accent shade: Again, start at the base of your lash line and bring the color all the way across the lid and up into the crease. Then sweep the contour color underneath the lower lash line as well.
4. Eyeliner: Glide on along upper and lower lash-line. Soften with the Eyeliner/Eyebrow Brush, if desired.
5. Mascara: Apply to upper and (if desired) to lower lashes.

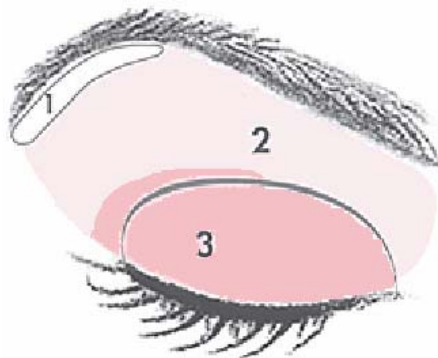

Created by Kellie Hammett, Ind. Sales Director

## Prominent Eyes

The eyelid is more prominent than the brow bone. This technique will darken the lid to give the illusion of deeper set eyes.

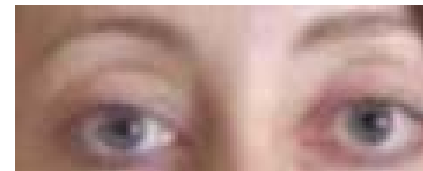

1. Highlighter shade: Apply to brow bone only
2. Midtone shade: Start at the base of your upper lash line and bring the color up and over your entire lid, all the way up to your browbone.
3. Accent shade: Again, start at the base of your lash line and bring the color all the way across the lid and up into the crease. Then sweep the contour color underneath the lower lash line as well.
4. Eyeliner: Glide on along upper and lower lash-line. Soften with the Eyeliner/Eyebrow Brush, if desired.
5. Mascara: Apply to upper and (if desired) to lower lashes.

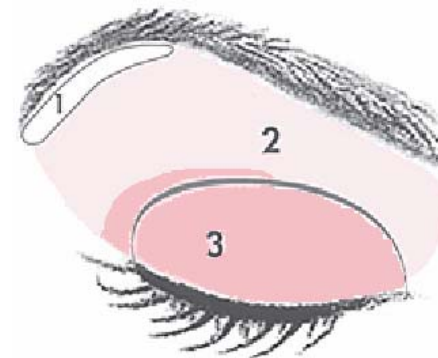

Created by Kellie Hammett, Ind. Sales Director

## Prominent Eyes

The eyelid is more prominent than the brow bone. This technique will darken the lid to give the illusion of deeper set eyes.

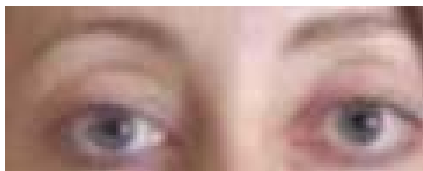

1. Highlighter shade: Apply to brow bone only
2. Midtone shade: Start at the base of your upper lash line and bring the color up and over your entire lid, all the way up to your browbone.
3. Accent shade: Again, start at the base of your lash line and bring the color all the way across the lid and up into the crease. Then sweep the contour color underneath the lower lash line as well.
4. Eyeliner: Glide on along upper and lower lash-line. Soften with the Eyeliner/Eyebrow Brush, if desired.
5. Mascara: Apply to upper and (if desired) to lower lashes.

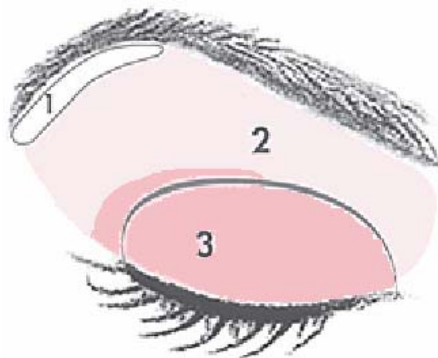

Created by Kellie Hammett, Ind. Sales Director

## Prominent Eyes

The eyelid is more prominent than the brow bone. This technique will darken the lid to give the illusion of deeper set eyes.

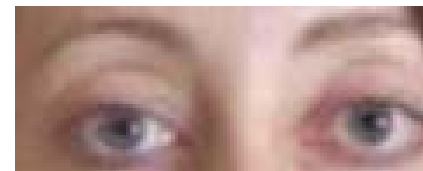

1. Highlighter shade: Apply to brow bone only
2. Midtone shade: Start at the base of your upper lash line and bring the color up and over your entire lid, all the way up to your browbone.
3. Accent shade: Again, start at the base of your lash line and bring the color all the way across the lid and up into the crease. Then sweep the contour color underneath the lower lash line as well.
4. Eyeliner: Glide on along upper and lower lash-line. Soften with the Eyeliner/Eyebrow Brush, if desired.
5. Mascara: Apply to upper and (if desired) to lower lashes.

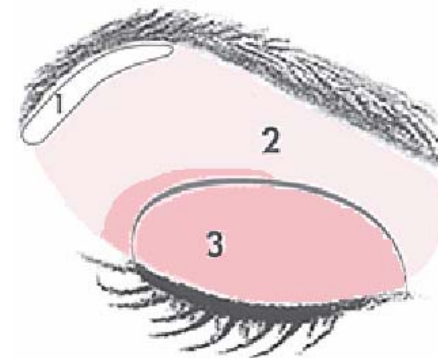

Created by Kellie Hammett, Ind. Sales Director